AERODROME OBSTACLE CHART - ICAO TYPE B (RWY18)

(Inner approach, approach, take-off climb, transitional and take-off flight path area surfaces)

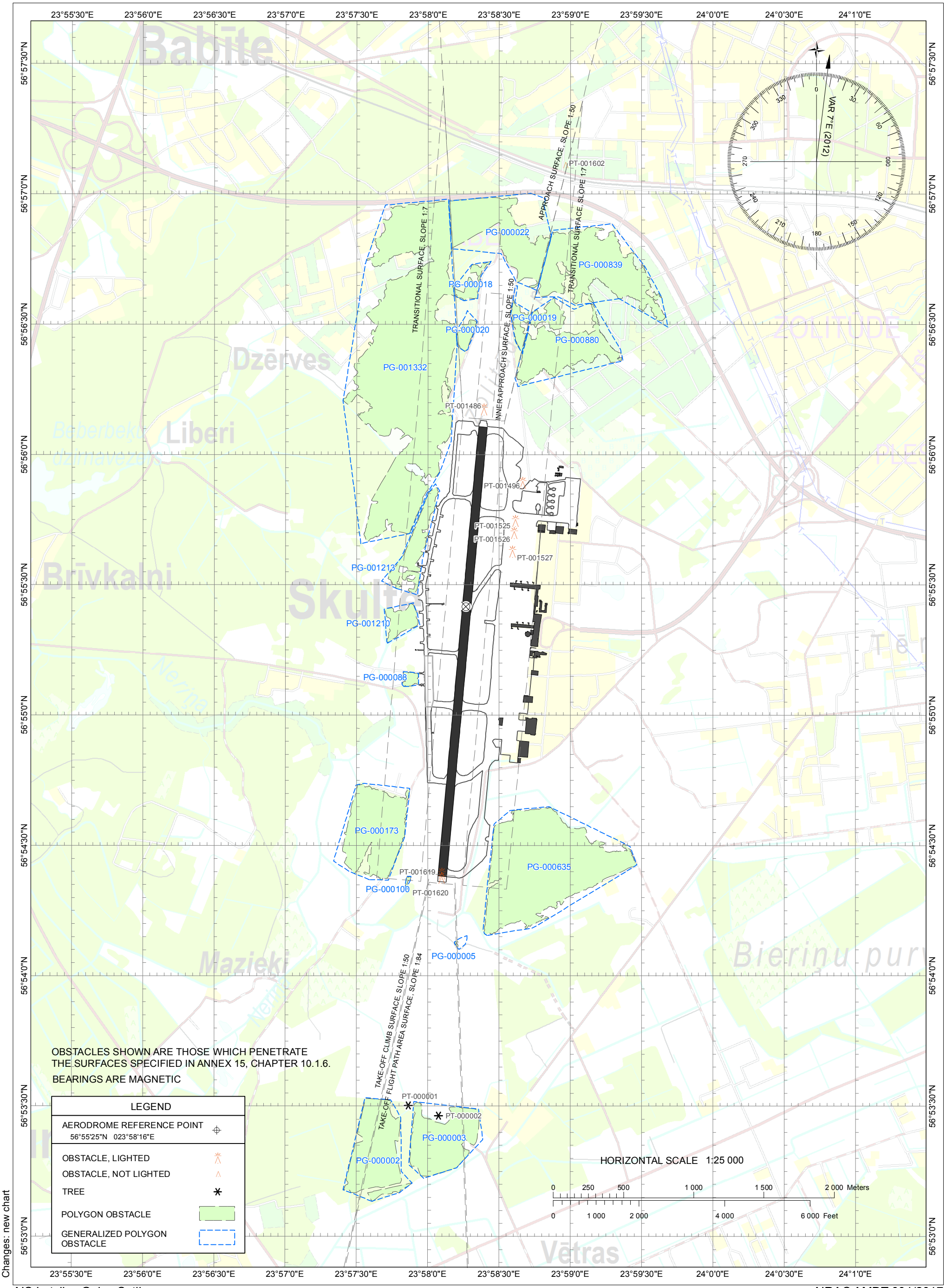

Changes: new chart

AERODROME OBSTACLE TABULATION

ID	OBST Type	Coordinates	ELEV (m)	LGTD	Marking	Remarks
EVRA RWY18 Inner Approch						
PT-001486	NAVAID	565609.1N 0235823.6E	10.4	YES	NIL	Point; Frangible - YES
EVRA RWY18 Approch						
PG-000020	VEGETATION	565623.8N 0235815.5E, 565625.0N 0235812.1E, 565628.4N 0235811.8E, 565631.9N 0235815.7E, 565633.2N 0235816.5E, 565630.8N 0235820.5E, 565628.9N 0235819.9E, 565624.3N 0235816.6E, 565623.8N0235815.5E	27.4	NIL	NIL	Polygon
PG-000018	VEGETATION	565635.4N 0235815.1E, 565636.2N 0235812.3E, 565636.8N 0235810.9E, 565638.3N 0235810.8E, 565643.8N 0235818.3E, 565644.5N 0235826.5E, 565641.2N 0235822.2E, 565636.0N 0235820.8E, 565635.4N 0235815.1E	28.8	NIL	NIL	Polygon
PG-000019	VEGETATION	565627.3N 0235841.6E, 565623.2N 0235839.7E, 565626.1N 0235836.7E, 565632.5N 0235834.8E, 565638.9N 0235836.7E, 565638.9N 0235837.6E, 565635.1N 0235836.6E, 565632.7N 0235843.7E, 565627.3N 0235841.6E	28.7	NIL	NIL	Polygon
PG-000022	VEGETATION	565700.2N 0235843.2E, 565659.0N 0235849.5E, 565657.4N 0235848.7E, 565650.4N 0235851.9E, 565637.9N 0235845.9E, 565639.8N 0235837.2E, 565646.3N 0235830.7E, 565647.5N 0235809.8E, 565658.4N 0235808.6E, 565700.2N 0235843.2E	37.8	NIL	NIL	Polygon
PT-001486	NAVAID	565609.1N 0235823.6E	10.4	YES	NIL	Point
PT-001602	ANTENNA	565705.7N 0235857.7E	47.9	NIL	NIL	Point
EVRA RWY18 Take-off Climb						
PG-000005	TREE	565409.2N 0235816.4E, 565408.5N 0235816.5E, 565407.2N 0235815.7E, 565406.1N 0235813.1E, 565407.4N 0235811.3E, 565407.8N 0235811.1E, 565408.8N 0235813.8E, 565409.1N 0235815.8E, 565409.2N 0235816.2E, 565409.2N 0235816.4E	20.8	NIL	NIL	Polygon
PG-000002	VEGETATION	565308.1N 0235736.4E, 565310.7N 0235724.4E, 565331.9N 0235733.5E, 565331.4N 0235744.4E, 565327.3N 0235748.6E, 565315.0N 0235748.8E, 565312.2N 0235753.4E, 565310.0N 0235748.0E, 565308.1N 0235736.4E	43.7	NIL	NIL	Polygon
PT-001620	NAVAID	565421.3N 0235805.8E	11.3	YES	NIL	Point
EVRA RWY18 Take-off flight path area						
PG-000005	TREE	565409.2N 0235816.4E, 565408.5N 0235816.5E, 565407.2N 0235815.7E, 565406.1N 0235813.1E, 565407.4N 0235811.3E, 565407.8N 0235811.1E, 565408.8N 0235813.8E, 565409.1N 0235815.8E, 565409.2N 0235816.2E, 565409.2N 0235816.4E	20.8	NIL	NIL	Polygon
PG-000003	VEGETATION	565313.3N 0235758.3E, 565316.5N 0235752.0E, 565331.0N 0235754.1E, 565329.3N 0235821.3E, 565322.3N 0235823.2E, 565315.8N 0235812.1E, 565313.3N 0235758.3E	42.1	NIL	NIL	Polygon
PG-000002	VEGETATION	565308.1N 0235736.4E, 565310.7N 0235724.4E, 565331.9N 0235733.5E, 565331.4N 0235744.4E, 565327.3N 0235748.6E, 565315.0N 0235748.8E, 565312.2N 0235753.4E, 565310.0N 0235748.0E, 565308.1N 0235736.4E	43.7	NIL	NIL	Polygon
PT-000001	TREE	565330.1N 0235751.8E	32.3	NIL	NIL	Point
PT-000002	TREE	565327.8N 0235804.5E	38.9	NIL	NIL	Point
PT-001619	NAVAID	565422.3N 0235805.9E	11.3	YES	NIL	Point
EVRA RWY18 Transitional						
PG-000018	VEGETATION	565635.4N 0235815.1E, 565636.2N 0235812.3E, 565636.8N 0235810.9E, 565638.3N 0235810.8E, 565643.8N 0235818.3E, 565644.5N 0235826.5E, 565641.2N 0235822.2E, 565636.0N 0235820.8E, 565635.4N 0235815.1E	28.8	NIL	NIL	Polygon
PG-000019	VEGETATION	565627.3N 0235841.6E, 565623.2N 0235839.7E, 565626.1N 0235836.7E, 565632.5N 0235834.8E, 565638.9N 0235836.7E, 565638.9N 0235837.6E, 565635.1N 0235836.6E, 565632.7N 0235843.7E, 565627.3N 0235841.6E	28.7	NIL	NIL	Polygon
PG-000020	VEGETATION	565623.8N 0235815.5E, 565625.0N 0235812.1E, 565628.4N 0235811.8E, 565631.9N 0235815.7E, 565633.2N 0235816.5E, 565630.8N 0235820.5E, 565628.9N 0235819.9E, 565624.3N 0235816.6E, 565623.8N0235815.5E	27.4	NIL	NIL	Polygon
PG-000022	VEGETATION	565700.2N 0235843.2E, 565659.0N 0235849.5E, 565657.4N 0235848.7E, 565650.4N 0235851.9E, 565637.9N 0235845.9E, 565639.8N 0235837.2E, 565646.3N 0235830.7E, 565647.5N 0235809.8E, 565658.4N 0235808.6E, 565700.2N 0235843.2E	37.8	NIL	NIL	Polygon
PG-000088	VEGETATION	565506.7N 0235749.8E, 565507.1N 0235749.0E, 565510.1N 0235749.5E, 565509.8N 0235753.6E, 565509.7N 0235755.9E, 565509.2N 0235755.9E, 565507.1N 0235756.0E, 565506.6N 0235752.3E, 565506.7N 0235749.8E	30.3	NIL	NIL	Polygon
PG-000100	VEGETATION	565419.7N 0235750.9E, 565419.8N 0235750.6E, 565420.2N 0235750.3E, 565422.9N 0235750.9E, 565422.9N 0235752.9E, 565422.1N 0235752.7E, 565421.0N 0235751.6E, 565419.8N 0235751.1E, 565419.7N 0235750.9E	22.8	NIL	NIL	Polygon
PG-000173	VEGETATION	565422.2N 0235735.3E, 565424.0N 0235727.0E, 565426.4N 0235720.2E, 565443.9N 0235729.7E, 565444.3N 0235733.2E, 565443.1N 0235752.4E, 565432.1N 0235750.2E, 565422.0N 0235743.4E, 565422.2N 0235735.3E	39.8	NIL	NIL	Polygon
PG-000635	VEGETATION	565409.3N 0235824.8E, 565409.7N 0235823.8E, 565410.6N 0235823.3E, 565421.3N 0235825.1E, 565434.9N 0235827.8E, 565438.1N 0235834.7E, 565439.0N 0235851.0E, 565429.8N 0235925.1E, 565425.5N 0235927.9E, 565411.1N 0235844.2E, 565409.3N 0235824.8E	41.2	NIL	NIL	Polygon
PG-000839	VEGETATION	565636.0N 0235920.5E, 565634.4N 0235902.0E, 565636.4N 0235854.9E, 565636.3N 0235845.2E, 565651.7N 0235852.5E, 565653.2N 0235917.4E, 565643.3N 0235931.4E, 565636.4N 0235938.3E, 565629.4N 0235941.1E, 565636.0N 0235920.5E	45.0	NIL	NIL	Polygon
PG-000880	VEGETATION	565634.7N 0235906.8E, 565635.0N 0235909.6E, 565624.1N 0235921.1E, 565621.6N 0235922.1E, 565615.7N 0235837.8E, 565617.6N 0235836.6E, 565632.8N 0235843.8E, 565636.2N 0235853.0E, 565633.5N 0235901.4E, 565634.7N 0235906.8E	37.2	NIL	NIL	Polygon
PG-001210	VEGETATION	565516.6N 0235743.0E, 565517.0N 0235742.6E, 565524.4N 0235741.6E, 565525.9N 0235753.8E, 565523.5N 0235755.4E, 565520.8N 0235756.6E, 565516.6N 0235743.0E	39.7	NIL	NIL	Polygon
PG-001213	VEGETATION	565529.2N 0235746.9E, 565530.9N 0235740.3E, 565536.2N 0235748.7E, 565551.1N 0235800.0E, 565553.3N 0235803.1E, 565551.7N 0235804.8E, 565535.9N 0235757.6E, 565527.7N 0235755.5E, 565529.2N 0235746.9E	37.0	NIL	NIL	Polygon
PG-001332	VEGETATION	565539.5N 0235731.6E, 565612.5N 0235724.2E, 565643.9N 0235733.5E, 565657.5N 0235741.9E, 565658.8N 0235808.6E, 565647.5N 0235809.8E, 565625.2N 0235812.2E, 565603.1N 0235809.6E, 565556.0N 0235805.0E, 565551.3N 0235759.7E, 565541.8N 0235752.3E, 565539.5N 0235731.6E	42.5	NIL	NIL	Polygon
PT-001526	ANTENNA	565540.7N 0235836.2E	30.9	YES	NIL	Point
PT-001527	ANTENNA	565536.4N 0235835.5E	31.0	YES	NIL	Point
PT-001496	ANTENNA	565552.2N 0235839.8E	35.3	YES	NIL	Point
PT-001525	ANTENNA	565543.5N 0235836.7E	30.8	YES	NIL	Point