REPUBLIC OF LATVIA

Tel: +371 67300664
Fax: +371 67300660
Email: ais@lgs.lv
AFS: EVRAYNYX
URL: https://ais.lgs.lv

State Joint-stock Company
"Latvijas gaisa satiksme"
Aeronautical
Information Service.
Muzeju iela 3
Lidosta "Rīga"
Mārupes pag., Mārupes nov.
LV-1053, Latvija

AIP SUP 033/2026
Effective from 25 NOV 2026
to 31 JAN 2027
Published on 24 NOV 2026

LIELVARDE (MIL) AERODROME (EVGA) – CONSTRUCTION WORKS

REF: EVGA AD 2.24.1

Reconstruction works are in progress at Lielvarde (MIL) aerodrome (see Appendix 1).

TWY E shall be used with caution.

Fixed-wing aircraft with code letter D and higher are permitted to taxi on the TWY E section from Apron 1 to the Engine Test Area when escorted by a Follow-Me vehicle.

Air taxiing by rotary-wing aircraft adjacent to the WIP area is prohibited.

Ground taxiing shall be conducted on the TWY E section from Apron 1 to the Engine Test Area.

AIP SUP 033/2026
APPENDIX 1

LIELVARDE (MIL) AERODROME (EVGA) – CONSTRUCTION WORKS

AIP LATVIA

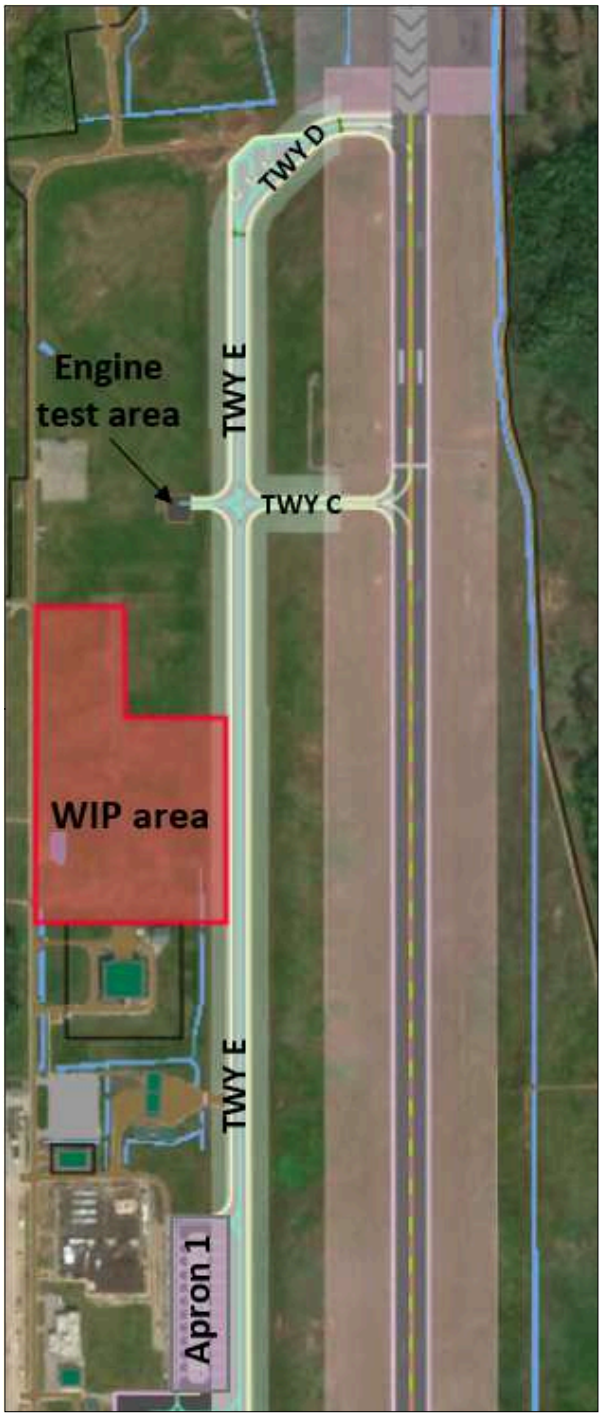

AIS Latvijas gaisa satiksme