# REPUBLIC OF LATVIA

Tel: +371 67300664
Fax: +371 67300660
Email: ais@lgs.lv
AFS: EVRAYNYX
URL: https://ais.lgs.lv

State Joint-stock Company
"Latvijas gaisa satiksme"
Aeronautical
Information Service.
Muzeju iela 3
Lidosta "Rīga"
Mārupes pag., Mārupes nov.
LV-1053, Latvija

**AIP SUP 035/2026**
**Effective from 01 DEC 2026**
**to 31 JAN 2027**
**Published on 27 NOV 2026**

## LIELVARDE (MIL) AERODROME (EVGA) – AIRCRAFT STANDS CLOSURE

*Replaces AIP SUP 018/2025*

*REF: EVGA AD 2.24.2*

Reconstruction works are in progress at Lielvarde (MIL) aerodrome (see Appendix 1).

During the reconstruction phase, the following aircraft stands are closed: **401**, **402**, **403**.

AIP SUP 035/2026
APPENDIX 1

LIELVARDE (MIL) AERODROME (EVGA) – AIRCRAFT STANDS CLOSURE

AIP LATVIA

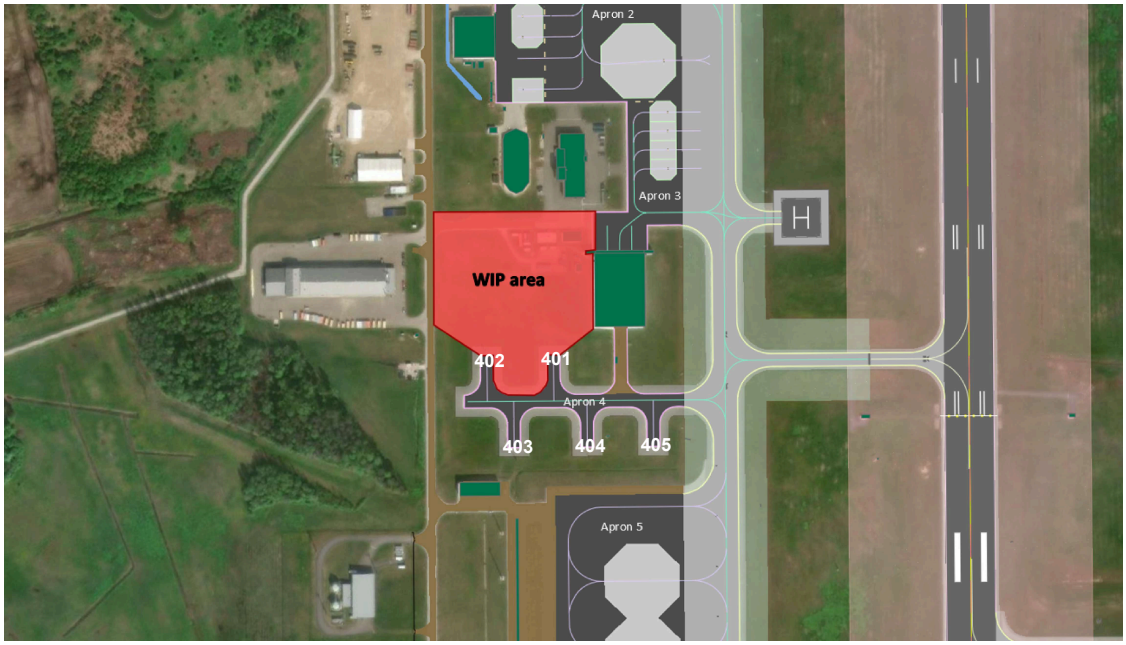


AIS Latvijas gaisa satiksme

*PAGE INTENTIONALLY LEFT BLANK*